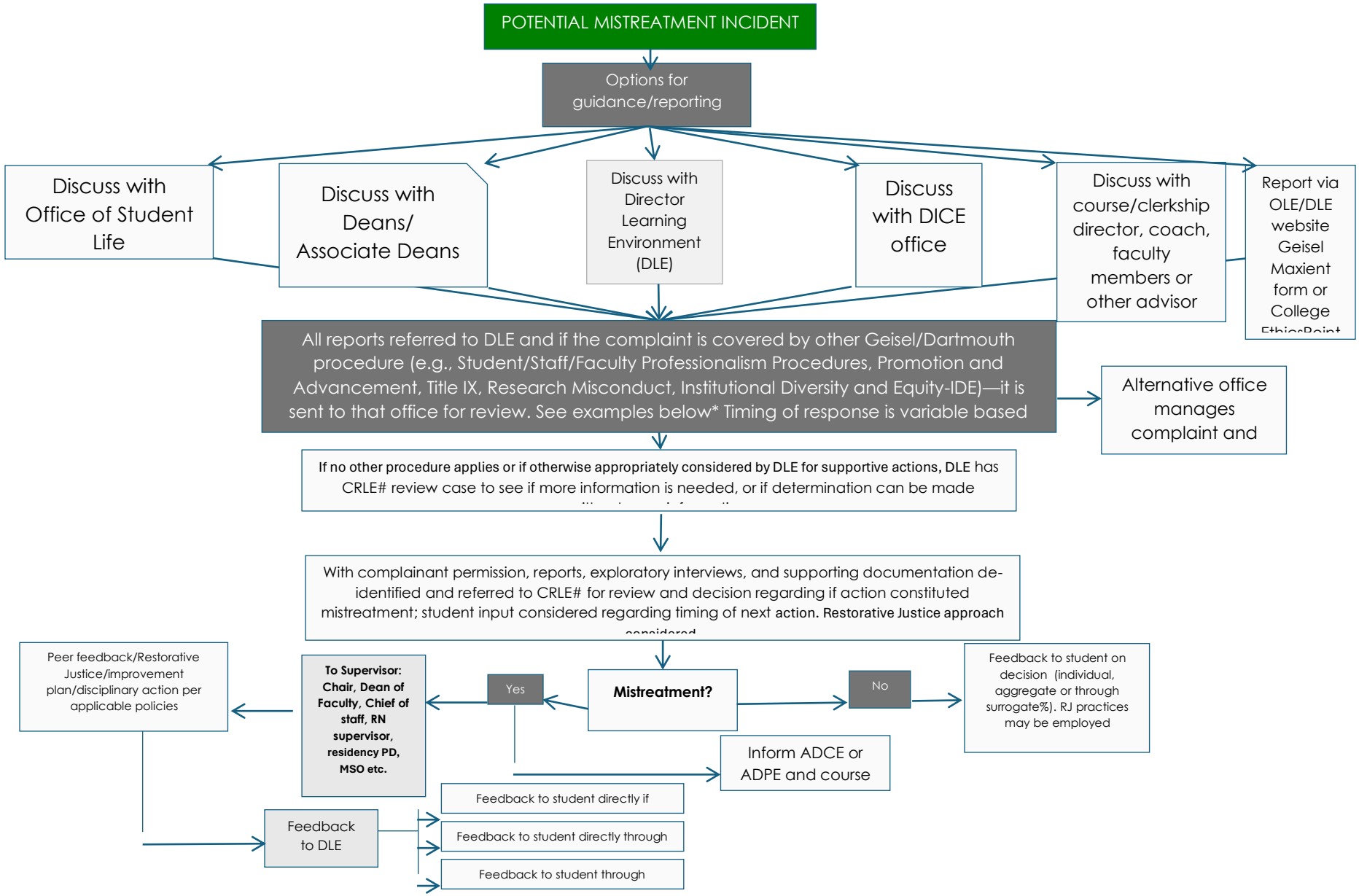
POTENTIAL MISTREATMENT INCIDENT
Options for guidance/reporting
Discuss with Office of Student Life
Discuss with Deans/ Associate Deans
Discuss with Director Learning Environment (DLE)
Discuss with DICE office
Discuss with course/clerkship director, coach, faculty members or other advisor
Report via OLE/DLE website Geisel Maxient form or College
All reports referred to DLE and if the complaint is covered by other Geisel/Dartmouth procedure (e.g., Student/Staff/Faculty Professionalism Procedures, Promotion and Advancement, Title IX, Research Misconduct, Institutional Diversity and Equity-IDE)—it is sent to that office for review. See examples below* Timing of response is variable based
Alternative office manages complaint and
If no other procedure applies or if otherwise appropriately considered by DLE for supportive actions, DLE has CRLE# review case to see if more information is needed, or if determination can be made
With complainant permission, reports, exploratory interviews, and supporting documentation de-identified and referred to CRLE# for review and decision regarding if action constituted mistreatment; student input considered regarding timing of next action. Restorative Justice approach
Mistreatment?
Yes
No
Feedback to student on decision (individual, aggregate or through surrogate%). RJ practices may be employed
To Supervisor: Chair, Dean of Faculty, Chief of staff, RN supervisor, residency PD, MSO etc.
Peer feedback/Restorative Justice/improvement plan/disciplinary action per applicable policies
Inform ADCE or ADPE and course
Feedback to DLE
Feedback to student directly if
Feedback to student directly through
Feedback to student through