

## Hanging Protocol Guide

You will have to create a Hanging Protocol (HP) for each type of study you would like to have a specific HP for (ie: CT Head, MRI Head, CTA Head, MRA Head)

Open the image in PACS

Right click on the grey bar and click Create User HP

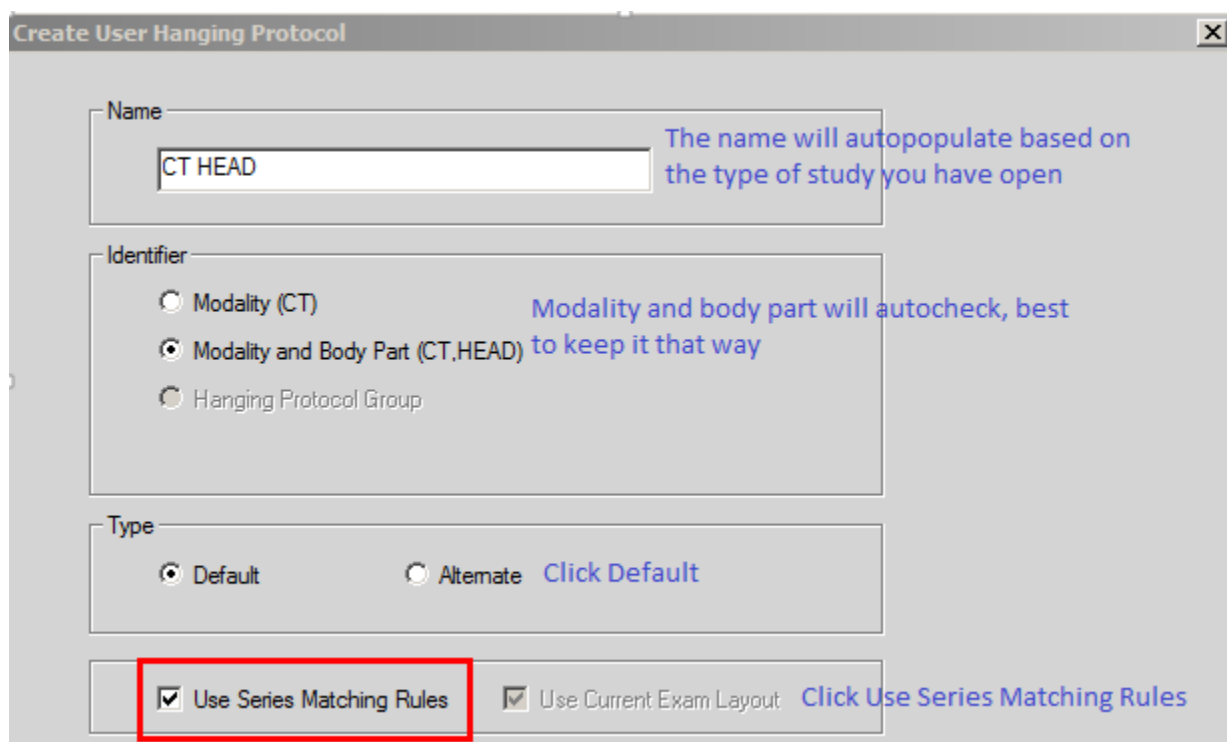
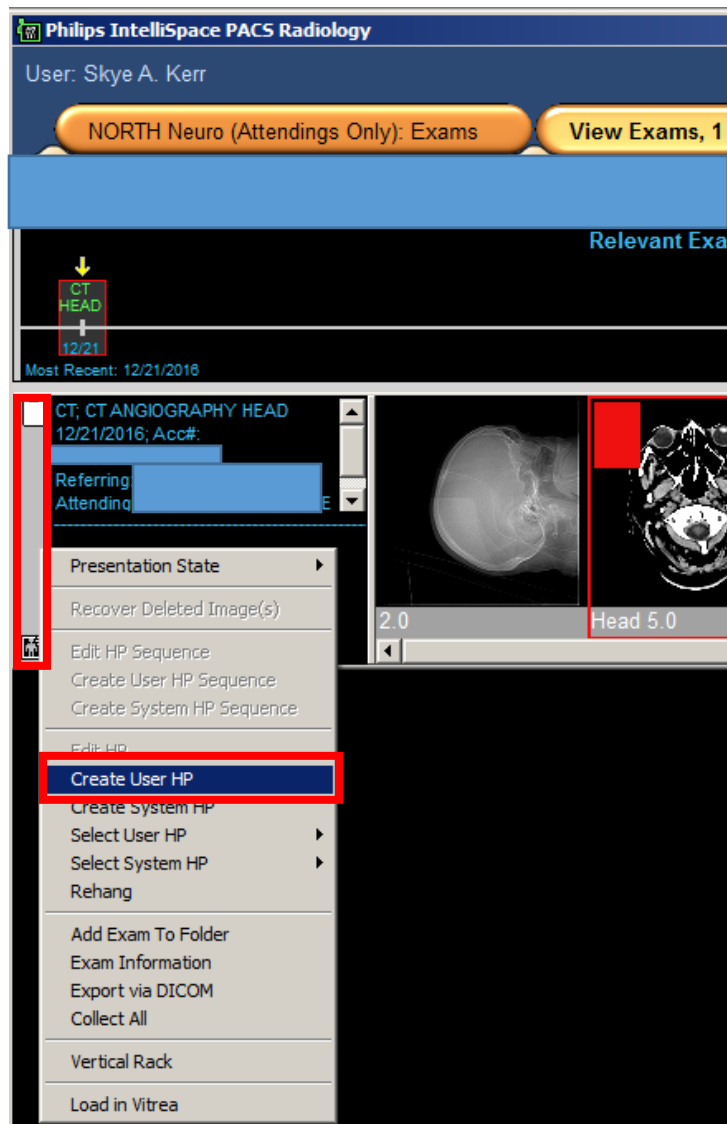

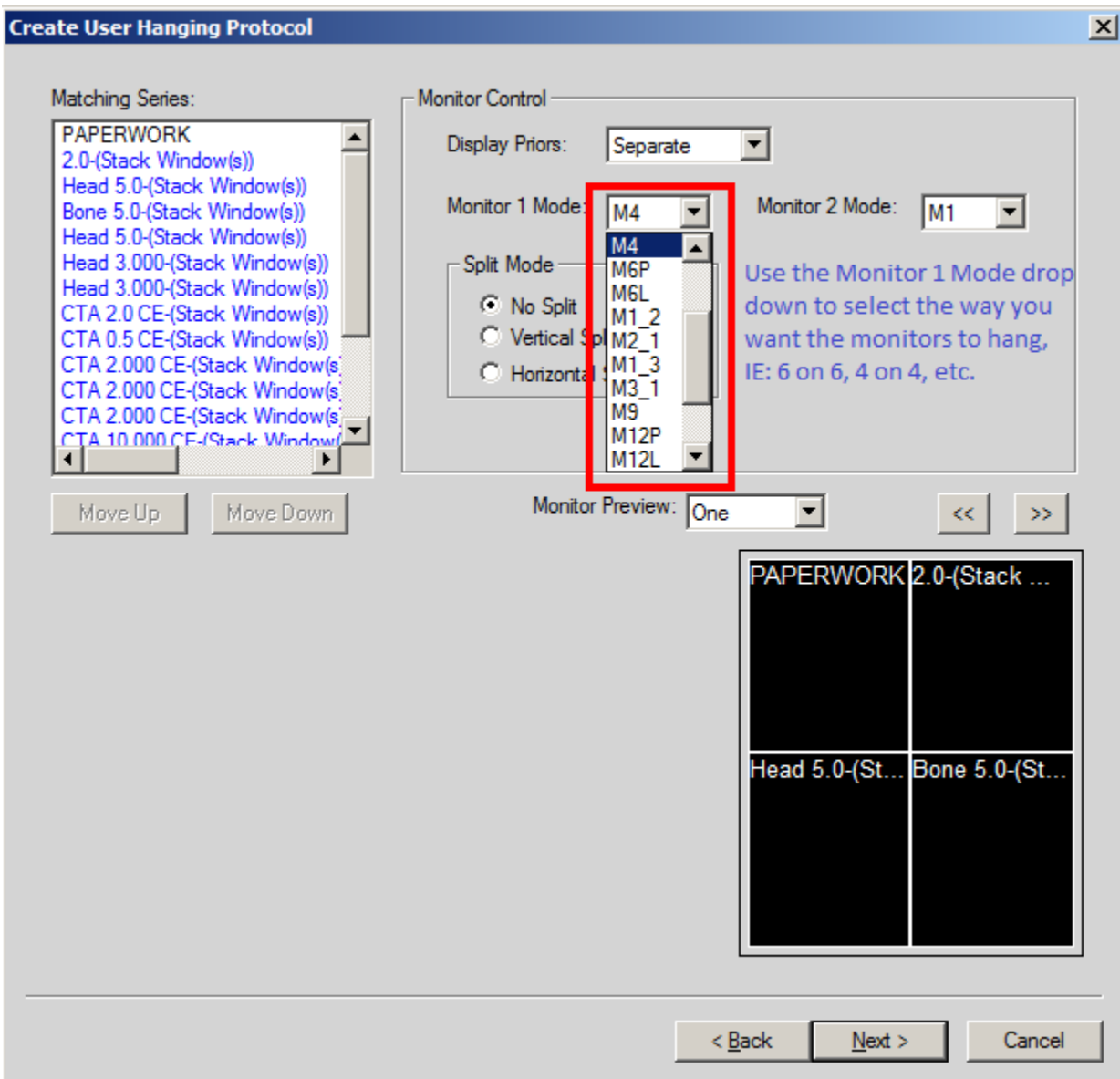
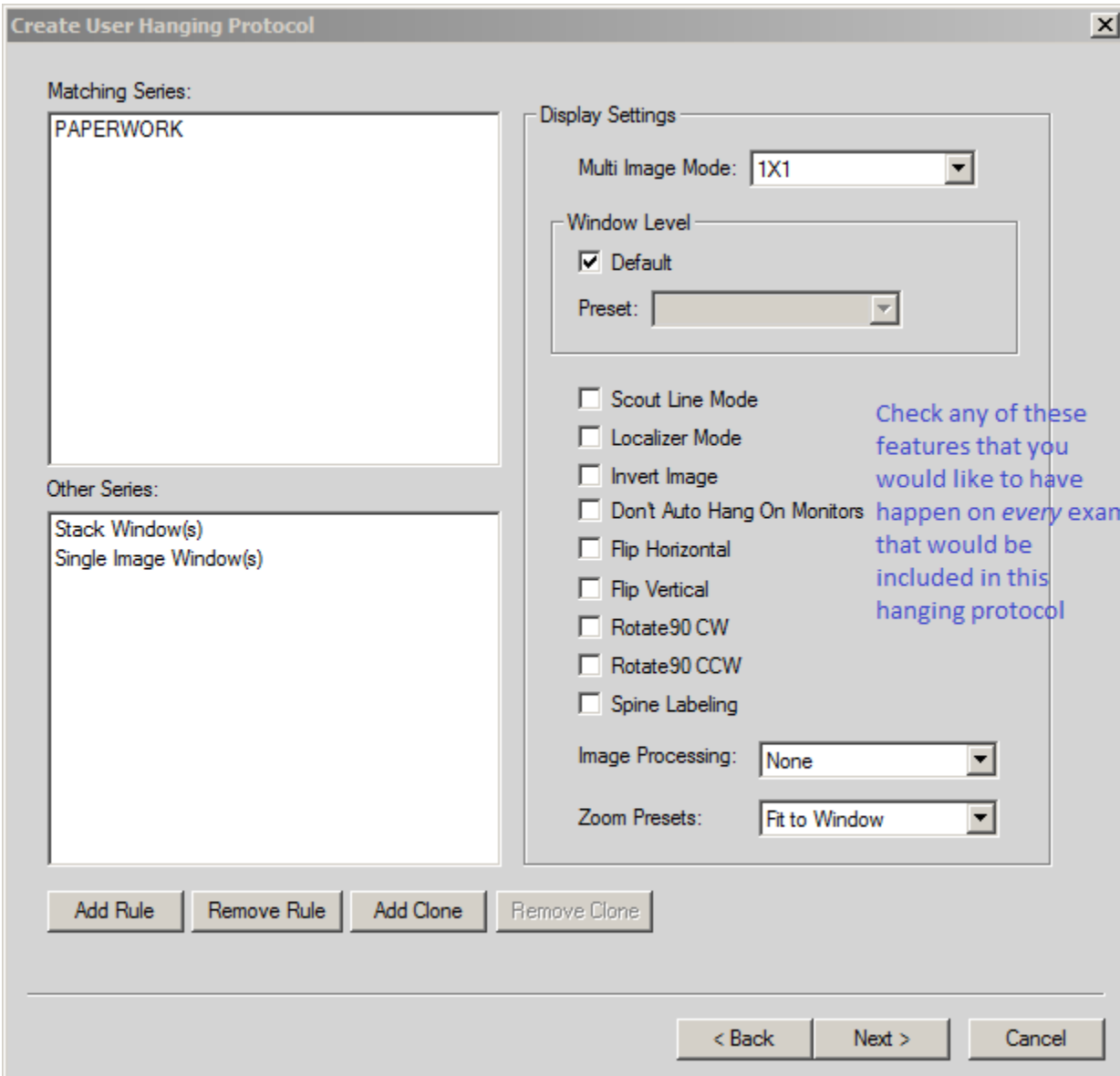

**Create User Hanging Protocol**

Main Exam Settings

Linking

Axials

Sagittals

Coronals

Obliques

Load Relevant Prior Based On Matching:

Body Part

Modality And Body Part

Priors

Hang Multiple Priors

Hang Oldest Prior

Number Of Priors To Load:

Cache Entire Study

Show Spine Label Tool On Sagittal

Vertical Rack

Select Body Part

This is configurable based on your preferences. Check Hang Multiple Priors if you want more than the most recent prior to pull. Also insert the number of priors you would like to load.

< Back   Finish   Cancel

## Creating a Hanging Protocol Sequence

If you would like to create multiple hanging protocols for one type of exam:

- Create as many protocols as need per instructions above, putting a number after the name IE: CT ABDPELVIS1, CTABDPELVIS2
- The only change is the you have to select Alternate

**Create User Hanging Protocol**

Name

Identifier

Modality (CT)

Modality and Body Part (CT,ABPELVIS)

Hanging Protocol Group

Type

Default

Alternate

Use Series Matching Rules    Use Current Exam Layout

Once you have created the number of Hanging Protocols you would like in the sequence, right click on the grey bar again and select Create User HP Sequence

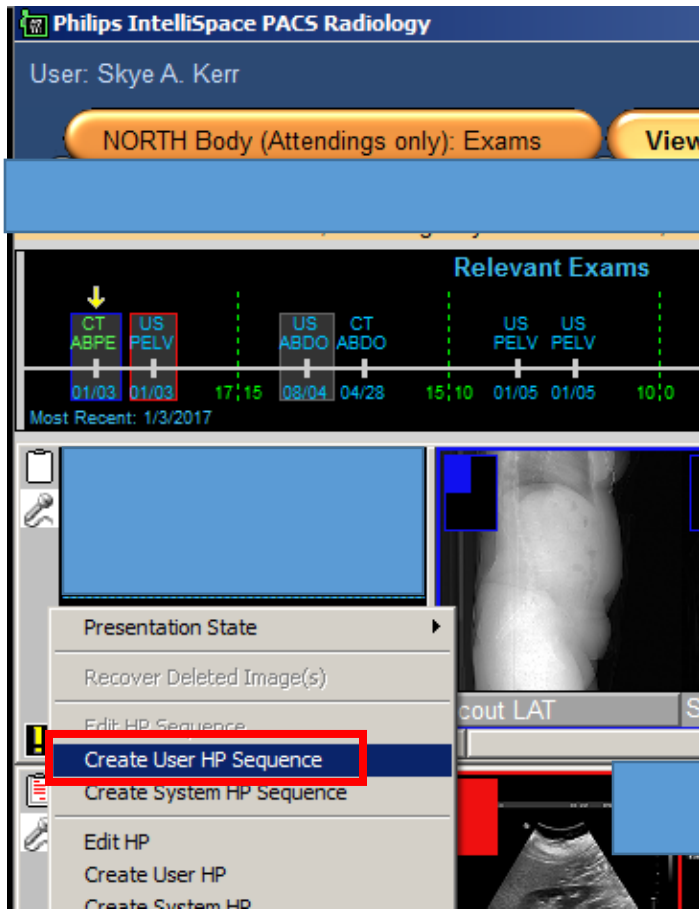

- Name the Sequence to whatever make sense

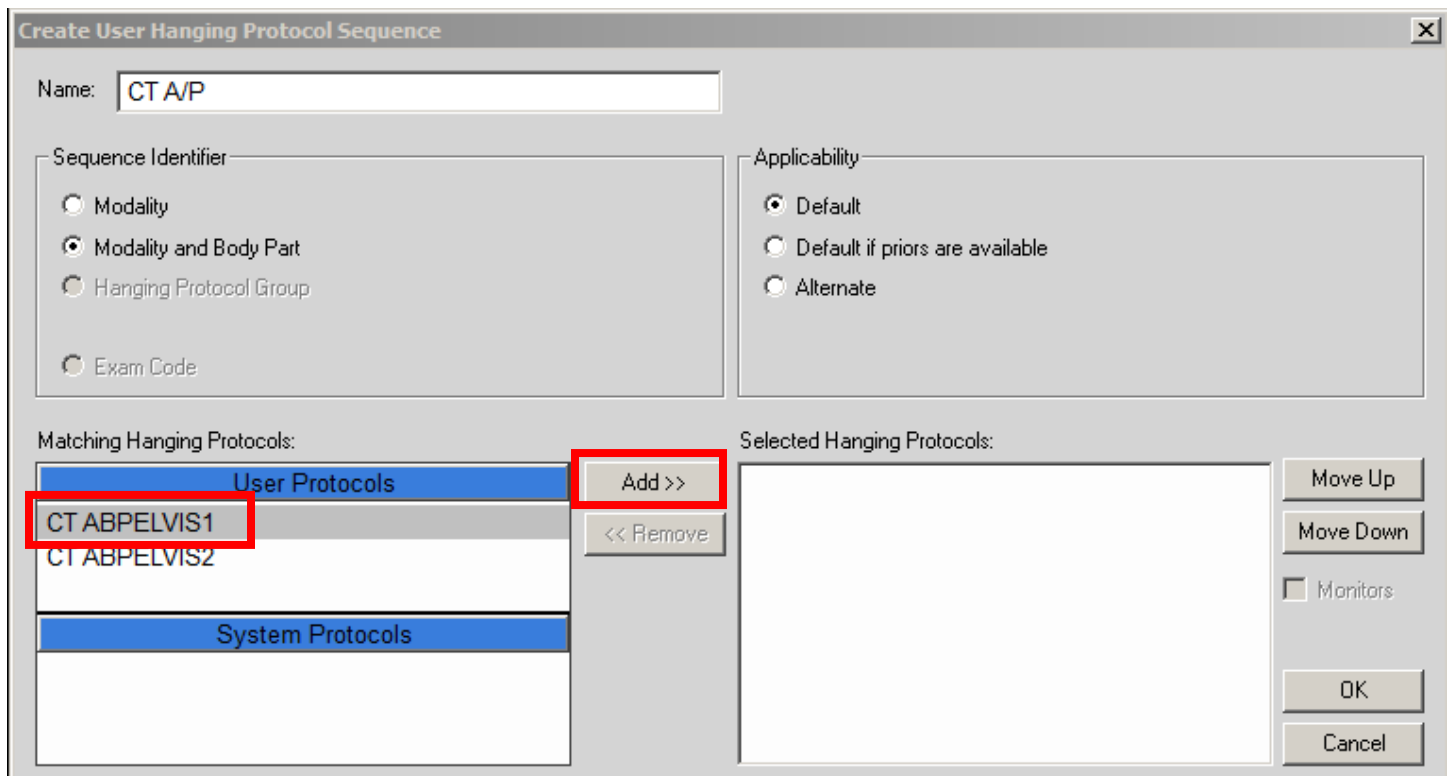

- Click the User Protocol you want in the sequence and Click Add
- Repeat for any other relevant User Protocols

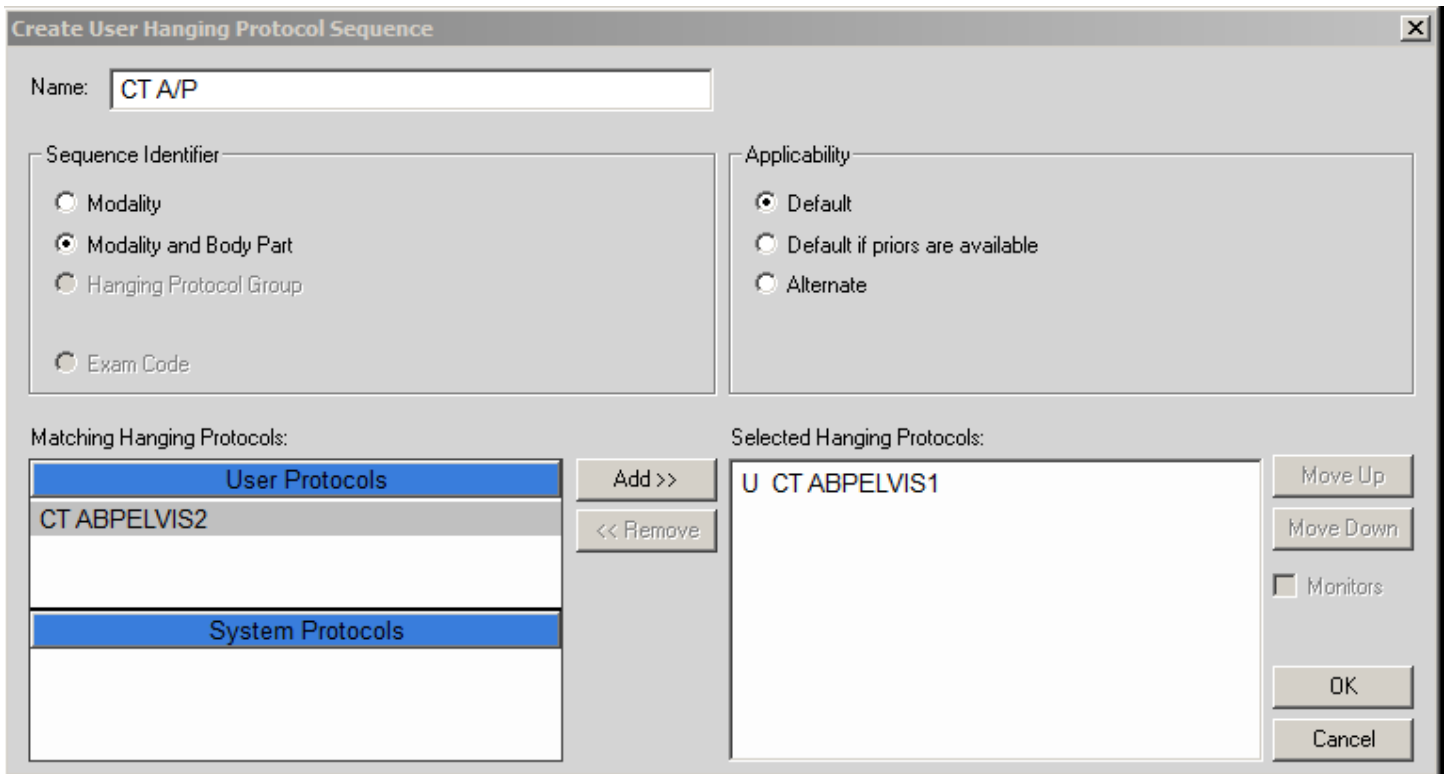

- Once done press OK

You will be brought back to the study and the Hanging Protocol Sequence will be on the top of the page where the timeline is:



Arrow through to change the Protocols

## Sharing Hanging Protocols

If you would like to share hanging protocols with others you can save them to a thumb drive and others can Import them into Philips.

Go into Preferences



Plus down User Preferences

Click on Hanging Protocols

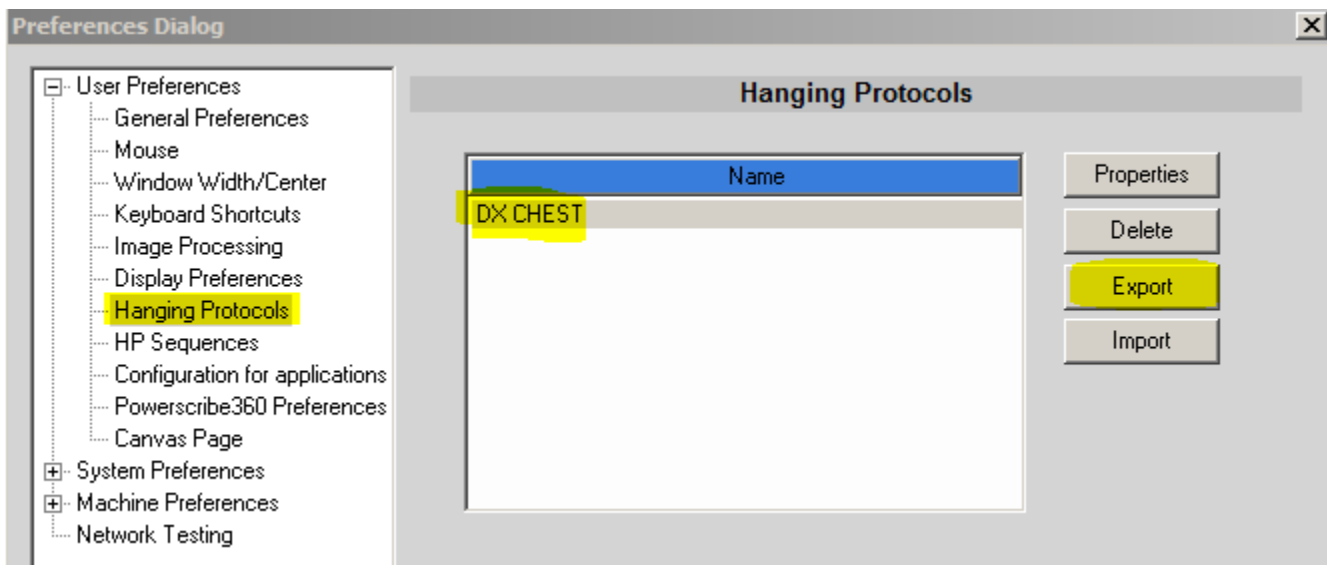

Click on the hanging protocol you would like to share, then click Export, Save onto your thumb drive.

Once you have it saved onto the thumb drive, go into the same Hanging Protocol area, and click on Import.