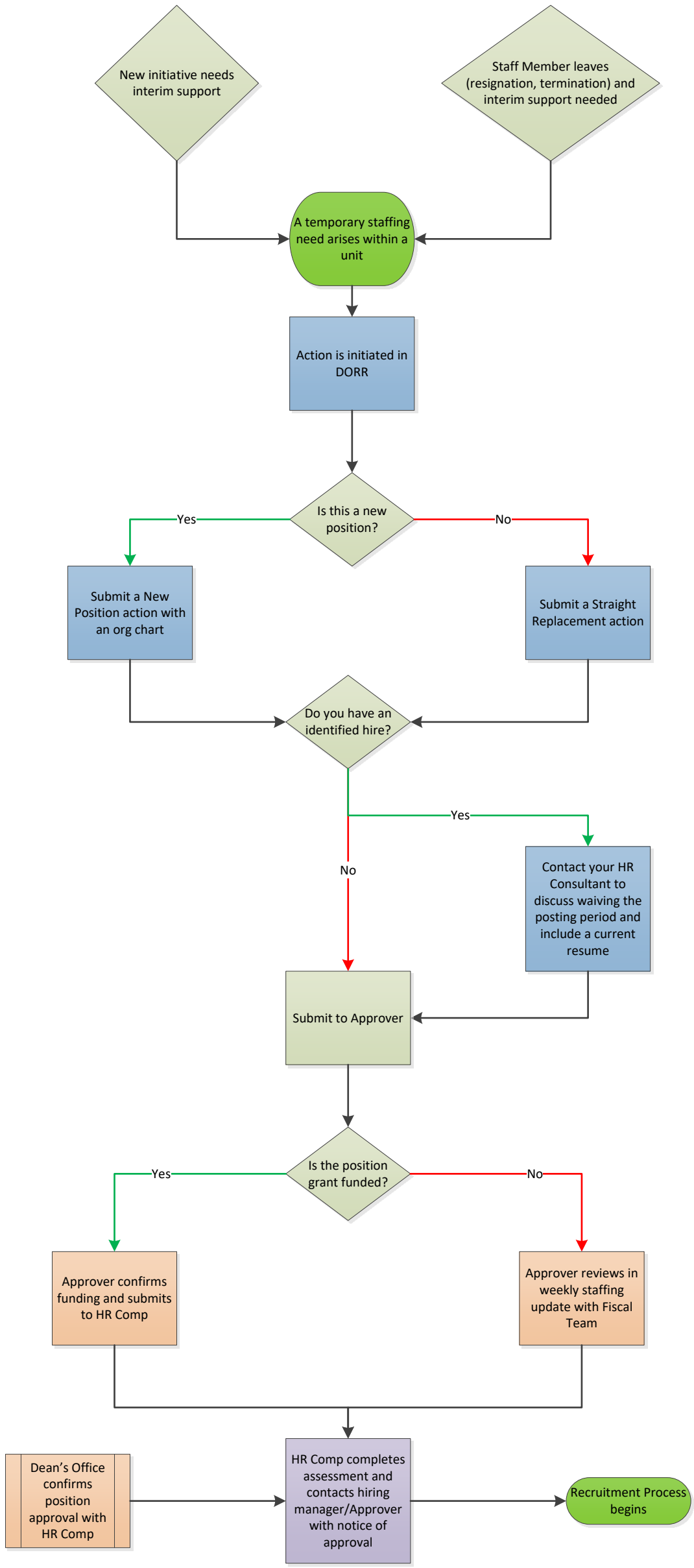DORR Temporary Workflow
August 13, 2018